

# The 10<sup>th</sup> Nottingham Endoscopy Masterclass

**“ADVANCED IMAGING & ENDOTHERAPY”**

Thursday 2<sup>nd</sup> & Friday 3<sup>rd</sup> November 2017  
Jubilee Conference Centre,  
University of Nottingham, UK

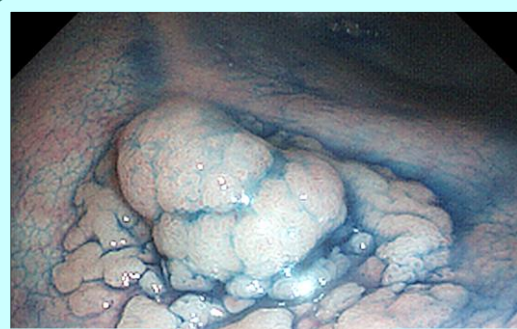



# Welcome



Dear Colleague:

We would like to invite you for the 10th Nottingham Masterclass in luminal and pancreatico-biliary endoscopy. The course content has evolved over time following feedback from delegates and faculty. The number of attendees has increased as well.

Hence this year's event will be hosted in the spacious and modern facilities at the, Jubilee Conference Centre of the University of Nottingham campus, close to the Queens Medical Centre.

As always we have an excellent national & international faculty line up with world renowned experts in Diagnostic and Interventional endoscopy. The programme is carefully designed to be inclusive, so whether you are a consultant, trainee, nurse endoscopist or endoscopy health care assistant, there is something for everyone!

The course is also endorsed by the BSG, RCP, and CPD points are available.

Programme includes: didactic lectures, live endoscopy demonstrations, case discussion, and dinner with the faculty at the famous Trent Bridge Cricket Ground.

Last year the nurse's programme was very popular. From the feedback we had, we will be offering a hands-on workshop in the parallel nursing programme. So, if you are working as a team, this is the masterclass for your dream team!

The cost of organising a masterclass of this magnitude is far in excess of the registration fees. We are grateful for our industry sponsors Olympus, Cook, Boston Scientific and ERBE in sponsoring this popular endoscopy event.

Places are limited to 125 delegates, so please register early to avoid disappointment.

**Yours sincerely**

**Prof Krish Ragunath MD FRCP & Dr Martin James PhD FRCP**



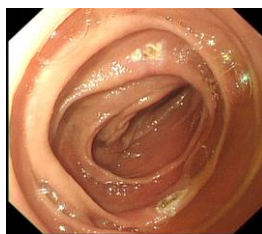
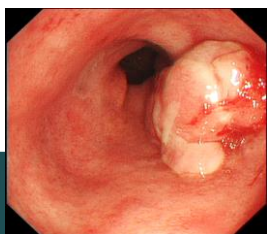

## Target audience:

This course will be of benefit to individuals practicing endoscopy including GI physicians, surgeons, trainees, specialist nurses, and GP with a special interest in endoscopy.

## Topics to include:

Barrett's oesophagus endotherapy  
QA standards

Advanced imaging including  
chromoendoscopy, NBI, AFI etc.

Oesophageal cancer and stenting

Metabolic Endoscopy

Third space endoscopy

Advanced colonoscopy,  
polypectomy, EMR & ESD

Japanese influence in western  
endoscopy

Gastric variceal bleed management

Capsule and Small bowel endoscopy

ERCP cannulation techniques and  
difficult stenting

Interventional EUS including biliary  
drainage

## Learning objectives:

- Recognize recent advances in diagnostic and therapeutic endoscopy
- Identify how experts integrate evidence and experience in practice
- Integrate evidence in every day patient centred clinical practice
- Discuss and debate controversial topics in endoscopy
- Describe training, quality assurance and cost-effectiveness in endoscopy
- Hands on workshop in training models for nurses

**Course fees includes handbook,  
refreshments and lunches**

**Consultants £200,  
Trainees & Nurses £100**

**Single day registration also  
available on request:  
Consultants £100,  
Trainee and Nurses £50**

**Course dinner at Trent Bridge with  
the Faculty, £20.00 per person**

## Thank you to our Sponsors



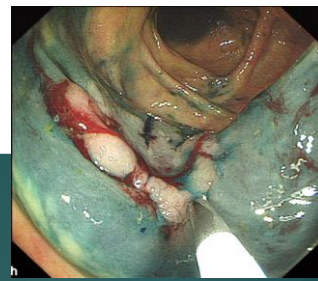

# Faculty and Contact information

## International Faculty:

- ▶ Dr Marianna Aravanatiki (Brussels, Belgium)
- ▶ Dr Takahiro Fujii (Tokyo, Japan)
- ▶ Dr Amit Maydeo (Mumbai, India)
- ▶ Dr Alessandro Repici (Milan, Italy)
- ▶ Dr Sarmed Sami (Rochester, USA)
- ▶ Dr Sachin Wani (Colorado, USA)

## Patient Advocate:

- ▶ Dr Jay Mannath (Coventry)
- ▶ Dr Shyam Menon (Wolverhampton)

## Applications and enquiries to:

### Ms Kim Brueton

Nottingham Digestive Diseases Centre  
E Floor, West Block  
Queens Medical Centre  
Nottingham  
NG7 2UH

**E Mail:** [Kim.Brueton@nottingham.ac.uk](mailto:Kim.Brueton@nottingham.ac.uk)

**Tel:** +44 (0) 115 8231031

## UK Faculty:

- ▶ Prof Guru Aithal (Nottingham)
- ▶ Mr Haji Aryn (London)
- ▶ Prof John Atherton (Nottingham)
- ▶ Dr Shiv Budihal (Nottingham)
- ▶ Ms Lorraine Clark (Nottingham)
- ▶ Dr Sunil Dolwani (Cardiff)
- ▶ Mr Ian Fretwell (Chesterfield)
- ▶ Dr Helen Griffiths (Hereford)
- ▶ Dr Rehan Haidry (London)
- ▶ Mr AB Harikrishnan (Sheffield)
- ▶ Dr Neil Hawkes (Cardiff)
- ▶ Prof Mark McAlindon (Sheffield)
- ▶ Dr Manu Nayar (Newcastle)
- ▶ Dr Jacobo Ortiz (Nottingham)
- ▶ Dr Adolfo Parra-Blanco (Nottingham)
- ▶ Ms Maria Pettman (Nottingham)
- ▶ Dr Sunil Samuel (Nottingham)
- ▶ Dr Stefano Sansone (Nottingham)
- ▶ Prof Brian Saunders (London)
- ▶ Dr Richard Sturgess (Liverpool)
- ▶ Dr Vasan Venkatachalapathy (Nottingham)

**The 10<sup>th</sup> Nottingham Endoscopy Masterclass**  
2nd & 3rd November 2017, Jubilee Conference Centre,  
University of Nottingham,

**Course directors: Prof Krish Rangunath & Dr Martin James**

**Day 1, Thursday 2<sup>nd</sup> November'17**

**08.00-08.20: Registration**

**08.20-08.30: Welcome & Introduction: Prof John Atherton**

**Session I**

**Chair: Prof G Aithal, Prof J Atherton & Prof K Rangunath**

08.30-09.00: Endoscopic management of Barretts neoplasia.  
-Monitoring outcomes from a UK National Registry: Dr R Haidry  
-Do we need quality metrics? Dr S Wani

09.00-09.20: Evidence based management of malignant dysphagia  
Prof K Rangunath

09.20-09.40: Metabolic Endoscopy: new horizons for the interventional endoscopist  
Dr A Repici

09.40-10.00: Q&A

**10.00-10.15: Coffee break**

**Session II**

**Chair: Dr H Griffiths, Dr N Hawkes & Mr A Haji**

10.15-13.00: Live Endoscopy with lectures in between cases

10.40-11.00: Japanese influence in Western Endoscopy  
Dr T Fujii

12.00-12.45: Management of large rectal polyps: TEO, ESD, TASER and beyond  
Mr AB Harikrishnan, Mr A Haji, Prof B Saunders

12.45-13.00: Q&A

**13.00-14.00: Lunch break and visit the exhibition**

**Session III**

**Chair: Dr M James, Dr S Samuel & Mr I Fretwell**

14.00-17.00: Live Endoscopy with lectures in between cases

14.30-14.50: Gastric varices: classification and management  
Dr M James

15.30-15.50: Capsule Endoscopy: small bowel and beyond  
Dr M McAlindon

17.00-17.30: State of the Art Lecture: Third space Endoscopy  
Dr A Mayo

**20.00-22.30: Dinner at Derek Randall suite, Trent Bridge Cricket Ground**

## Day 2, Friday 3<sup>rd</sup> November 2017

<b>8.00-9.00:</b>	<b>Breakfast Session - Meet the Experts</b> <i>(Needs pre-booking, max 15 delegates per session)</i>
<b>Complex polypectomy:</b>	B Saunders, S Dolwani, A Parra-Blanco
<b>Luminal stenting:</b>	R Haidry, K Ragunath, J Mannath
<b>ERCP cannulation-tips &amp; tricks:</b>	R Sturgess, A Maydeo, M James
<b>EUS guided interventions:</b>	M Nayar, S Wani, SV Venkatachalapathy

### Session IV

**Chair:** Prof G Aithal, Dr M Nayar & Prof K Ragunath

9.00-13.00: Live Endoscopy with lectures in between cases

#### **10.30-11.00: Coffee break**

09.00-09.20: Role of EUS in Cystic Pancreatic lesions  
Dr M Nayar

10.00-10.20: EUS FNA: it is not always ROSEY  
Dr S Wani

11.30-11.50: Role of ERCP in chronic pancreatitis  
Dr M Arvanitakis

#### **13.00-14.00: Lunch break and visit the exhibition**

### Session V

**Chair:** Prof Ragunath, Dr S Wani & Prof Aithal

14.00-16.00: Live Endoscopy with lectures in between cases

14.00-14.20: Endoscopic management of ampullary adenoma  
Dr A Maydeo

15.00-15.20: Recent advances in EUS guided biliary drainage  
Prof G Aithal

15.20-15.40: Stenting hilar strictures: tips and tricks  
Dr R Sturgess

16.00-16.20: Best of UEGW  
Dr M Arvanitakis & Dr S Sami

16.20-16.30: Closing remarks  
Prof K Ragunath & Dr M James

**Day 2, Friday 3<sup>rd</sup> November 17**

## **Parallel Nurses Session**

**Chair: Dr Helen Griffiths & Dr Neil Hawkes and Mr Ian Fretwell**

09.00-09.30: Nursing in Endoscopy – towards a skilled workforce: H Griffiths

09.30-10.00: The competent endoscopy nurse – Training and education: I Fretwell

**10.00-11.00:**

Group 1: Polypectomy & EMR: The technique (diathermy, snares, injections):  
A Parra-Blanco / L Clark Managing Complications: (Clips, Hemospray,  
Coagraspers, etc.): S Sansone / M Pettman

Group 2: Parallel break out session. Hands on practical skills and techniques –  
Managing GI bleeding: N Hawkes / S Budihal

**11.00-11.30: Coffee break**

**11.30-12.30:**

Group 2: Polypectomy & EMR: The technique (diathermy, snares, injections):  
A Parra-Blanco / L Clark Managing Complications: (Clips, Hemospray,  
Coagraspers, etc.): S Sansone / M Pettman

Group 1: Parallel break out session. Hands on practical skills and techniques –  
Managing GI bleeding: Neil Hawkes / Shiv Budihal

12.30-1300: Learning points from breakout sessions– N Hawkes

**13.00-14.00: Lunch break and visit the exhibition**

**Chair: Dr Helen Griffiths, Dr Neil Hawkes and Ian Fretwell**

14.00-14.30: Oesophageal strictures: balloons, bougies etc. Dr J Ortiz / Dr S Sami

14.30-15.00: ERCP: The basics: Prof G Aithal

15.00-15.30: Round up and key learning points – ALL

# JUBILEE CONFERENCE CENTRE

Jubilee Conference Centre,  
Nottingham  
NG7 2TU  
0115 938 0080

**TRAIN:** The nearest stations to the Jubilee Conference Centre is Nottingham Train station which is 2 miles away. There are over 30 direct trains that travel between St Pancras and Nottingham on a daily basis.

**CAR:** Leave the M1 at Junction 25 taking the A52 to Nottingham. After five miles you will come to the A6514 (Middleton Boulevard) roundabout. Go straight across (this becomes Derby Road). On your right you will pass the Queen's Medical Centre. About 1 mile past the roundabout turn left onto Triumph Road (Jaguar Garage is on the corner). The Jubilee Conference Centre is situated on the left after half a mile. Proceed through the security barrier, at the end of the road turn left; the Jubilee Conference Centre main entrance is situated on the right.

**PARKING:** There is car parking available on-site at the Jubilee Conference Centre, it is on a 'first come first served basis'. Visitors to the Conference Centre do not need to pay for parking. Once you have parked your car, please go to the reception and pick up a 'Parking Permit'.

We recommend these hotels for your stay in Nottingham:

De Vere Jubilee Conference Centre:  
<https://www.phcompany.com/de-vere/jubilee-conference-centre/> and  
Holiday Inn Castle Marina:  
<https://www.ihg.com/holidayinn/hotels/gb/en/nottingham/notuk/hoteldetail>

There are also hotels situated in Nottingham City Centre.

